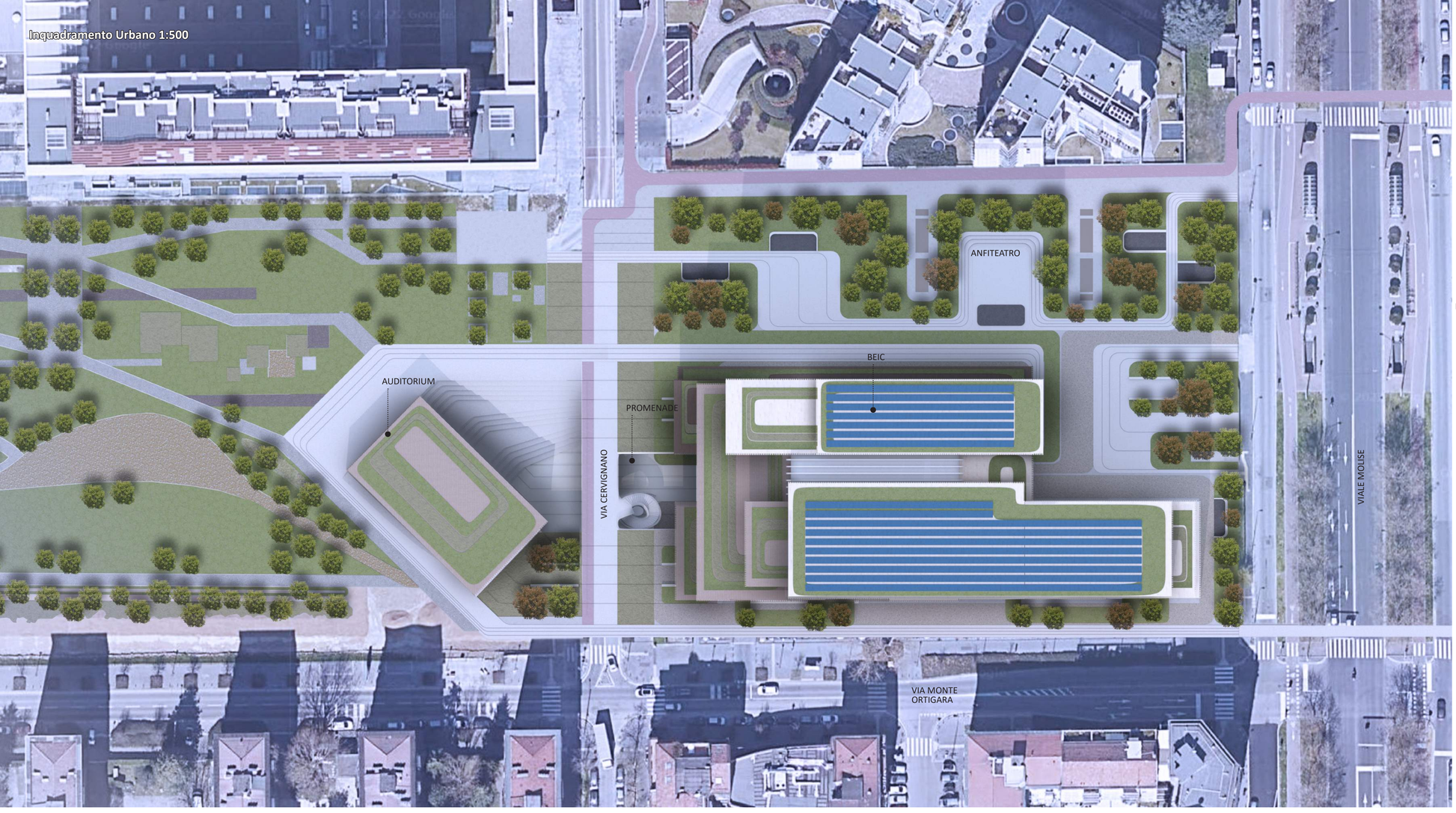

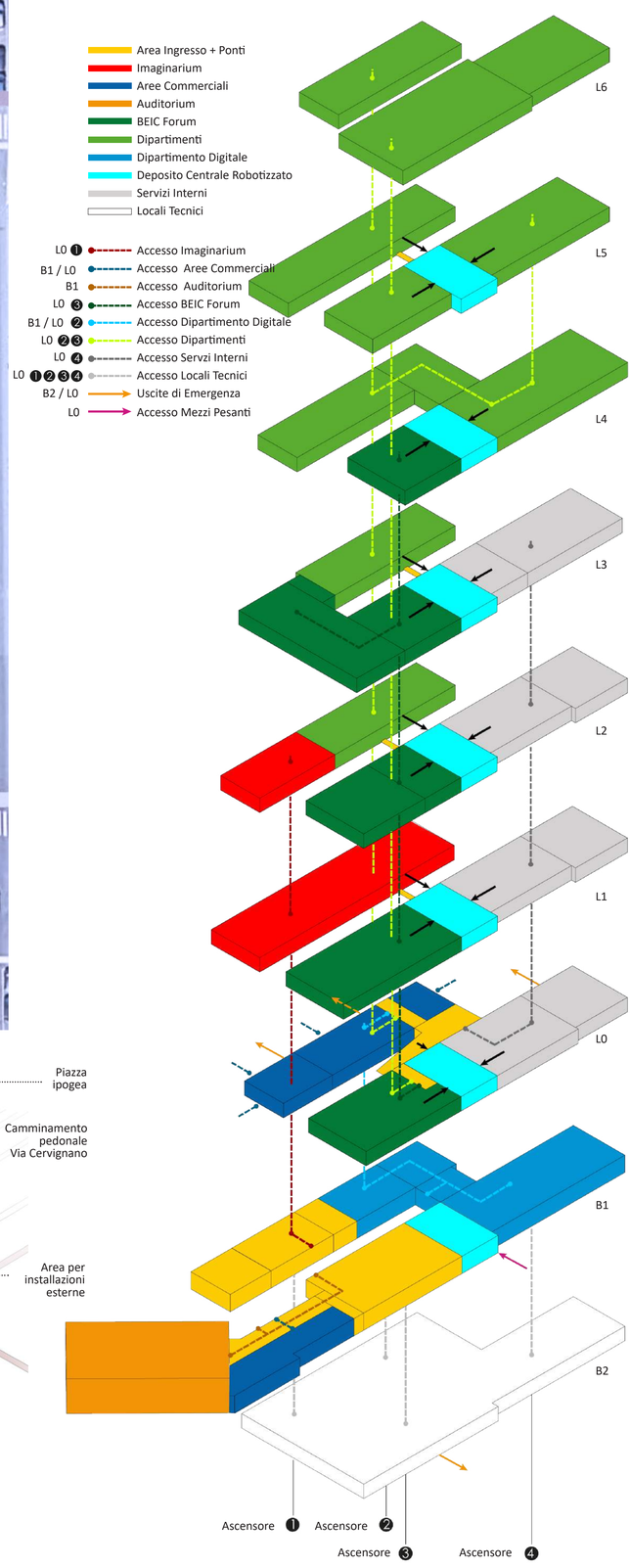

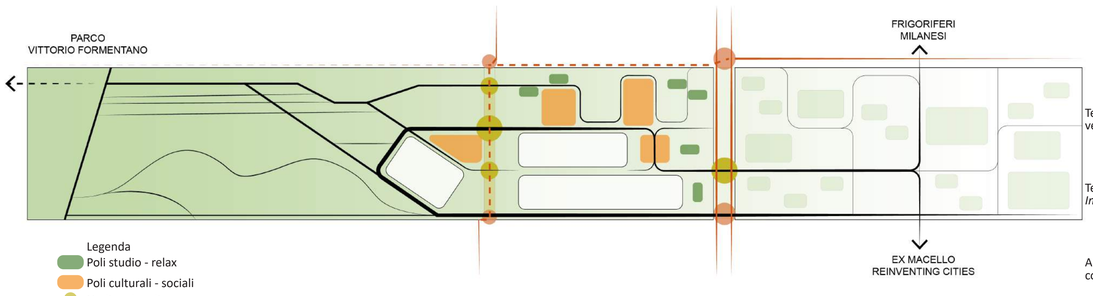

Legenda
- Poli studio - relax
- Poli culturali - sociali
- Nodi pedonali
- Nodi ciclabili
- Perc. ciclabile esistente
- Perc. ciclabile di progetto

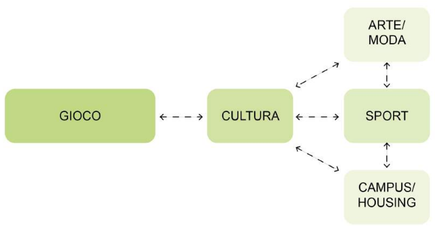

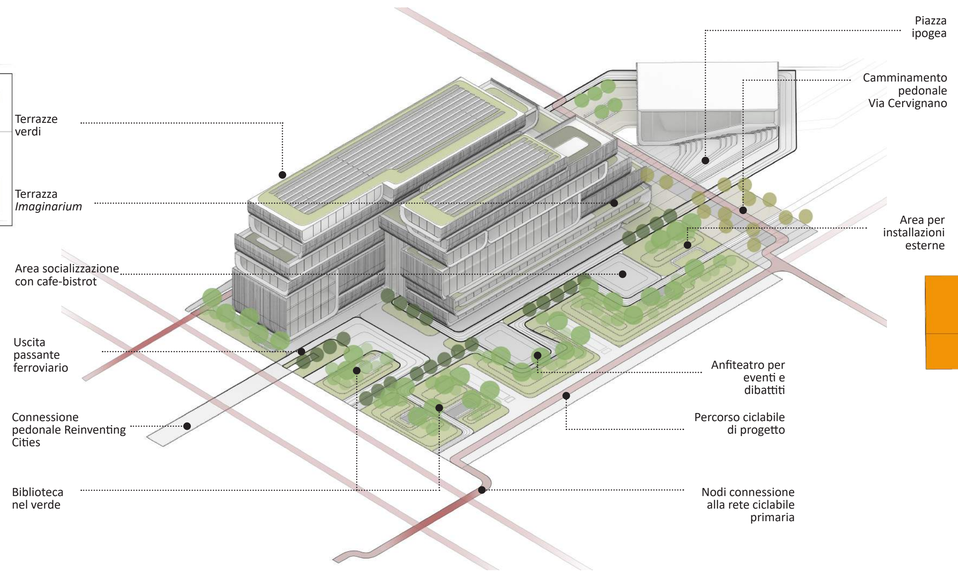

Vista Aerea Verso Ovest